

**Third Annual
Best of Westtown Dog Show
Saturday, September 25th
10 a.m. to 12 p.m.
Oakbourne Park
1014 South Concord Road**

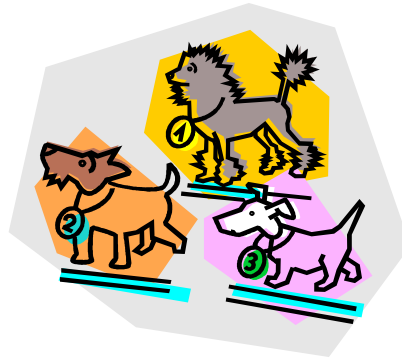

Name of Dog: _____

Name of Owner: _____

Preferred phone number: _____

(only to be used for schedule changes or registration questions)

Class entry (*please circle*): Best Barker (or Howler) Hairiest Biggest
 Smallest Best Licker Best Tail Wagger Best Costume
 Prettiest Female Handsomest Male Best Trick
 and Best Owner/Dog Look-alike

There is a \$5 entry fee per dog, regardless of how many categories your pooch competes. Please submit **one entry form per dog** with a signature on each one. *You are not restricted to just one category.*

Checks should be made payable to **WESTTOWN TOWNSHIP** and mail with the entry form(s) to:

Westtown Township, P.O. 79, Westtown, PA 19395



Come early and enjoy a walk through the park, visit with informative booths and special guests, and enjoy some food for humans and pets alike!

Dogs must be on a leash and under control at all times. Please, no females in season. And remember to pick up after your dog any time you visit the park.

In consideration of the acceptance of my entry, I, for myself, my heirs, executors, administrators and ward(s), if any, waive and release any and all rights to and/or claims for damages that I (They) may acquire against the organizers, presenters, sponsors, and advisers or other persons, firms or corporations involved in the staging of the Westtown Township Dog Show for personal injury, death or damage to property (including animals) occurring in the course of the event, or traveling thereto or there from.

Signature: _____ **Date:** _____

As always, the Parks and Recreation Group welcomes volunteers!

If you would like to get involved, please call 610-692-1930 or look for a Parks representative at the Dog Show.