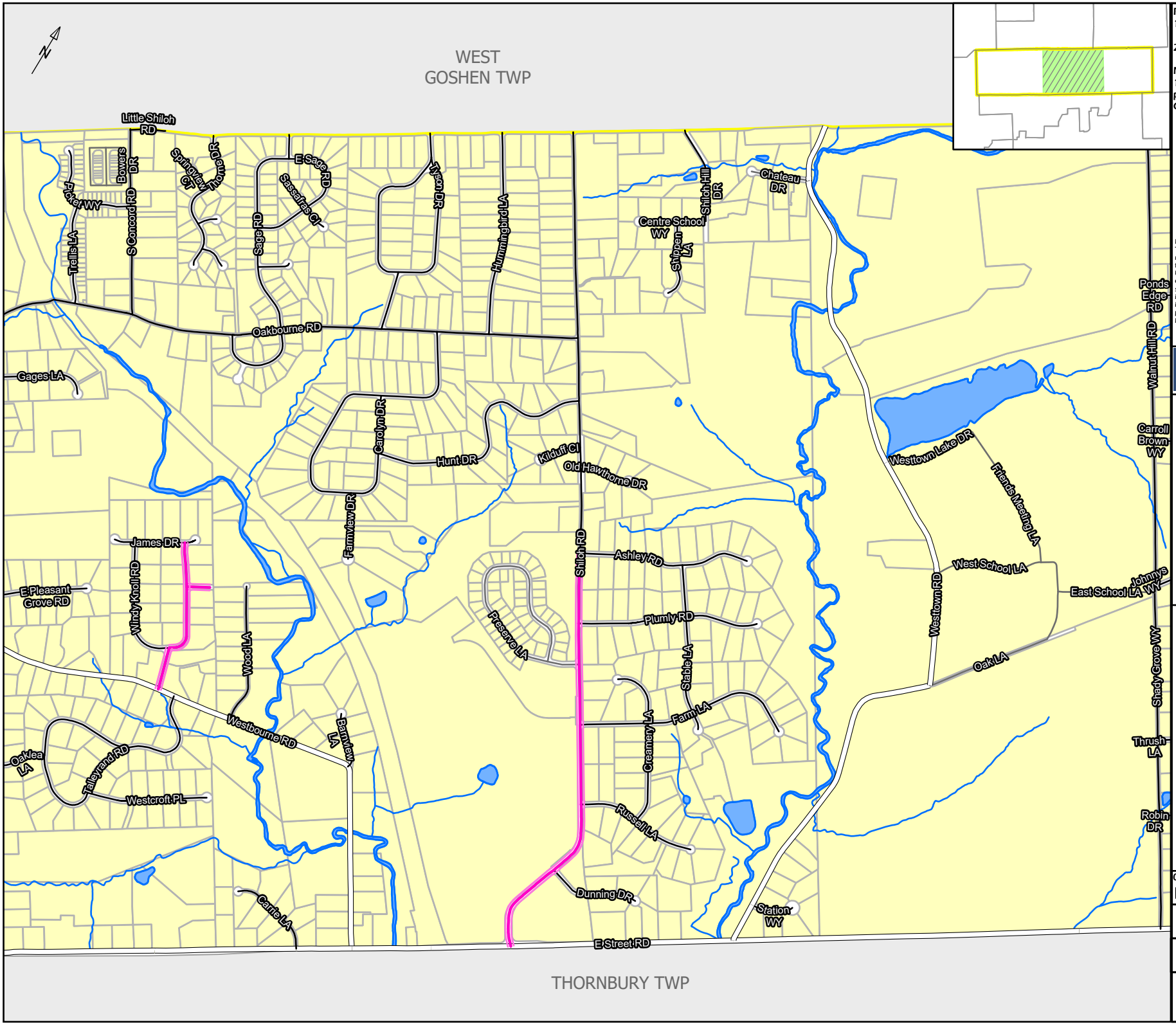

ROAD MAINTENANCE:
1. Windy Knoll Road - 1,780 LF

2. Shiloh Road - 4,122 LF

NOTES:
1. Parcels and base road layer provided by Chester County GIS (2020).

DISCLAIMER:
This product is for informational purposes and may not have been prepared for, or be suitable for legal, engineering, or surveying purposes. Users of this information should review or consult the primary data and information sources to ascertain the usability of the information. Infrastructure ownership information is displayed for general planning purposes. It may not be accurate and is not legal or definitive.

WESTTOWN TOWNSHIP
Chester County, Pennsylvania, United States

WESTTOWN TOWNSHIP

2020 ROAD PROGRAM MAINTENANCE

LOCATION MAP 2

Legend

- Road Work 2020
- Township Road
- State Road
- Private Road
- Streams
- Waterbodies
- Parcels

0 600 1,200 US Feet

DATE: 5/1/2020

DRAWN BY: WH

CEG CEDARVILLE